

Southampton to London Pipeline Project

Deadline 6

Site Specific Plan - Southwood Country Park (clean)
Application Document: 8.60

Planning Inspectorate Reference Number: EN070005

Revision No. 2.0

March 2020





Contents

1	Introduction.....	1
2	Construction Programme	2
3	Description of Works	0
3.1	Access	0
3.2	Vegetation Removal	0
3.3	Enabling Works	1
3.4	Construction Compound 4AC.....	2
3.5	TC014 (A327 Ively Road).....	2
3.6	TC014a (Cove Brook Dam).....	3
3.7	Open Cut Installation	4
3.8	Reinstatement	5
	Appendix A – Area Plan	6
	Appendix B – Construction and Reinstatement Plans	7



1 Introduction

- 1.1.1 This plan provides further detail on the potential impacts, construction techniques and mitigation measures in this area as a standalone document that is certified as part of the Development Consent Order (DCO). Esso is required to comply with and implement the Site Specific Plan under Requirement 17 of the granted DCO.
- 1.1.2 The methodology covers the following:
- construction programme;
 - Open Cut installation through the park;
 - trenchless crossing under A327 Ively Road (TC014) and TC014a beneath Cove Flood Barrier;
 - vegetation removal;
 - access; and
 - reinstatement.
- 1.1.3 Esso and its supply chain of contractor(s) will adopt the control measures set out in this Site Specific Plan when undertaking the installation of the pipeline.



2 Construction Programme

- 2.1.1 As set out in the Code of Construction Practice (CoCP), all construction activities within the Suitable Alternative Natural Greenspace (SANG) will be fully demobilised within a two-year period and reinstatement completed with all protective fencing removed unless otherwise agreed with the local authority.
- 2.1.2 Works may need to take place over the two-year construction period and works may not run concurrently. This allows for seasonal working constraints to be accommodated, i.e. ecological seasonal constraints, optimum replanting periods and optimum soil handling periods. In addition, works will need to avoid the wet months of the year when passing through the Cove Brook Flood Storage Area as agreed with the Environment Agency. Notwithstanding the above constraints, the detailed scheduling of the works will look to rationalise and work simultaneously where there is the ability to do so, to reduce disturbance to the SANG. As required under the CoCP, Esso recognises the need to minimise the extent to which it will close any part of the SANG to the public, and where possible, it will limit the extent and duration of its occupation.
- 2.1.3 Esso is in discussions with Rushmoor Borough Council (RBC) regarding preferred working periods within the SANG which addresses issues of ecology, flooding and other constraints. These discussions will inform the final construction programme and are outlined in paragraph 2.1.9.
- 2.1.4 Based on the preferred construction methodology, it is expected that within Southwood Country Park SANG approximately 45 weeks of work will be required for the installation of the pipeline and reinstatement.
- 2.1.5 Below is a summary of works and estimated durations, but this is subject to detailed programming and uncertainties such as weather and ground conditions.

Table 2.1: Estimated duration of works (based on working 6 days per week)

Works	Estimated Duration
Enabling works, including compound (4AC)	4–6 weeks
Mobilisation	3 weeks
Open Cut	14 weeks
TC014 (A327 Ively Road) auger bore	8 weeks
TC014a (Flood Storage Dam) auger bore	8 weeks
Reinstatement	4–6 weeks. Reinstatement will take into account seasonal constraints including tree planting seasonality and will occur in the first available planting season.

- 2.1.6 The above table represents the case in which each element of works is carried out individually. During the detailed scheduling of the works, the project will look to rationalise the potentially overlapping activities between works to reduce disturbance to the SANG.



- 2.1.7 The Open Cut sections will be subject to a number of environmental constraints including, but not exclusively, tree and scrub removal to take place during the winter months; reptile mitigation and other vegetation removal during the non-hibernation months; crossing of the Ively Brook outside of the fish breeding period; and works in the Flood Storage Area and other wet areas associated with the Old Ively and Cove brooks in the drier months.
- 2.1.8 In line with Natural England's advice to reduce risk of visitor disturbance during construction works, the following measures will be taken.
- Clear, user-friendly information will be provided at access points in advance of works and whilst work is taking place so that regular visitors are aware of what is going on, and which makes clear that the site will remain open.
 - Staff on site, whilst works are ongoing, will provide a friendly interface with visitors.
 - Works will be planned so as to avoid obstruction of main access routes.
 - 'Stringing out' area (where applicable) will be positioned to avoid obstructing access routes.
 - Working width will be kept to the minimum required for construction based on the technique/location, including temporary land take for storage of vehicles, materials, etc.
 - Any existing screen of vegetation will be maintained alongside access routes where this might help maintain low visibility of works area.
- 2.1.9 In addition, the following periods have been highlighted and discussed with RBC as potential working locations and outline durations:

Winter 2020/21

- Tree and scrub removal.

Spring/Summer 2021

- Seed collection.
- Reptile mitigation.
- Construction compound set up – solid screening to RBC design and RBC has agreed this can stay until the works are concluded. The location is largely screened if the front tree line is retained.
- Two auger bores – discrete localised works that could have solid screening.

Autumn 2021 – defined as August, September and October = approx. 13 weeks (end date dependant on weather).

- Undertake Open Cut works, considered to be the most likely source of disturbance to SANG users.
- Start construction at the north in the Flood Storage Area (consistent with the commitment to the Environment Agency, W8, to work in dry weather), working in a southerly direction over Ively Brook and flood plain (still largely in dry months) and then work towards Old Ively Road.



- Two crews working at the same time could help to mitigate for unexpected delays.

Winter 2021/2022

- Reinstatement; tree planting directly after the completion of works.

Spring 2022

- Reinstatement; to include reseeding in the warmer weather to aid germination and establishment.

- 2.1.10 Backfilling and reinstatement will commence progressively to keep up with the pipeline installation to ensure that excavations are kept open no longer than necessary. Reinstatement could also be subject to seasonal constraints in relation to seeding and planting. Once areas are complete, the fencing can be removed.
- 2.1.11 Once the construction programme has been finalised, the local community will be informed and updated in line with the Community Engagement Plan.
- 2.1.12 All works will be planned to take place within the normal working hours as defined by the DCO. It is only in exceptional or emergency circumstances that the works will continue outside of the standard working hours.



3 Description of Works

3.1 Access

- 3.1.1 Public access into the country park will not be impacted by the works and the car parking provision will remain available. The undesignated paths/tracks within the country park will be crossed by the working area. However, at intersections between the working area and path/tracks, pedestrian crossing points will be installed, similar to those used for Public Rights of Way crossings. Pedestrians will have priority at these crossing points – the gates will only be ‘closed’ when works require. At such times, operatives will be stationed at the crossing point to facilitate public access.
- 3.1.2 If a circular path has been installed at the time of construction, diversions or priority pedestrian crossings will be put in place to ensure this remains available to users.
- 3.1.3 Construction access will be from Ively Road (access 8CZ & 8CK), Cove Road (access 8CM), and via Cove Cricket Club Grasmere Road (access 8CL). At the midpoint of the country park is construction compound 4AC which facilitates this section of the works.

3.2 Vegetation Removal

- 3.2.1 The local landscape character comprises informal footpaths within grassland, hedgerows and trees. Works are underway to convert the area from a heavily managed amenity environment as a former golf course to a country park managed for recreation and nature conservation.
- 3.2.2 Additional baseline surveys will therefore be undertaken in summer 2020 to reflect this changing environment and results will inform the Landscape and Ecological Management Plan (LEMP).
- 3.2.3 Any required ecological mitigation will be undertaken ahead of any construction activities. This will include any protected species mitigation and seed collection including storage of collected seeds.
- 3.2.4 Sections 3.3 to 3.7 below outline the approach that will be taken during construction to reduce the impact to vegetation and trees within the country park, and this is reflected in the construction stage plan at Appendix B. As per Requirement 8(1)(a) of the DCO, the retention and removal of vegetation within the park must be undertaken in accordance with this Site Specific Plan (including the construction stage plan) unless otherwise agreed by the relevant planning authority.
- 3.2.5 Before any construction activities, trees and hedgerows identified to be removed will be cleared by a specialist with advice from the Environmental Clerk of Works and the arboriculturalist. Gaps will be restricted to a maximum of 10m through hedges and woodland belts, and the woodland to the north near Cove Brook will be subject to narrow working (NW16, 15m wide).



- 3.2.6 The project Environmental Clerk of Works and arboriculturalist will also monitor and provide advice when works to trees, such as branch removal, are required and when working in the root protection areas.
- 3.2.7 Trees being retained will be protected from installation activity in line with commitment G95: *'The contractor(s) will apply the relevant protective principles set out in the British Standard BS5837:2012 - Trees in Relation to Design Demolition and Construction. This will be applied to trees within the Order Limits which will be preserved through the construction phase, and to trees outside of the Order Limits where such measures do not hinder or prevent the use of the relevant working width for construction.'*
- 3.2.8 The potential veteran tree within the Order Limits (T40-A3) will be retained as identified on the construction phase drawing in Appendix B.

3.3 Enabling Works

- 3.3.1 This consists of:
- creating the compound (Works 4AC); and
 - setting up the site, such as bringing in plant, materials and fencing materials.
- 3.3.2 The compound 4AC will be constructed within a grassed area of the country park.
- 3.3.3 The topsoil will be stripped and neatly stored to one side of the compound, which will provide additional noise and visual screening of the compound from users of the country park. The area of the compound will then be covered with a permeable surface.
- 3.3.4 The compound will be fenced with a 2m high perimeter fence that is bolted together for security and placed on rubber weighted feet for stability. The public facing façade of the fencing will be in accordance with RBC's design/requirements and will include project information and safety notices.
- 3.3.5 Lighting will be installed to the compound, facing down and away from the nearby properties, and only used while the compound is occupied during the working day, with the exception of security lighting. The compound will be fully secure, with locked gates and may have CCTV.
- 3.3.6 A watching security guard will periodically check on the work sites when the works are not operating, such as during the night and on Sundays.
- 3.3.7 The construction compound will remain in place for the duration of the works within Southwood Park SANG including the works to Cove Brook Flood Storage Area.

3.4 Construction Compound 4AC

Illustration 3.1: Aerial view of construction compound 4AC



- 3.4.1 There will be a construction compound, 4AC, located to the west of the A327 Ively Road. The creation of the compound will take around three weeks.
- 3.4.2 The compound will be located outside of the Flood Storage Area and Flood Zone 3. The compound will have a 2m high perimeter fence that is double clipped for security and placed on rubber weighted feet for stability.
- 3.4.3 The topsoil will be stripped and neatly stored to one side of the compound, which will provide additional noise and visual screening of the compound for users of the park. The area of the compound will then be covered with a permeable surface.
- 3.4.4 Removal of the woodland belt on the western side of the compound required for access will be limited to a maximum 10m width – this retains remaining vegetation as screening of the compound.

3.5 TC014 (A327 Ively Road)

- 3.5.1 The works for this trenchless crossing will follow the methodology as outlined in the CoCP and will be tailored to the conditions of the park to reduce the amount of vegetation and tree clearance required. Details on how this will be applied at this location are summarised below.
- 3.5.2 The trenchless crossing of the A327 Ively Road will use the auger bore technique over approximately 32m.
- 3.5.3 There will be some vegetation clearance undertaken.
- 3.5.4 The launch pit will be located on the west side of the A327 Ively Road.
- 3.5.5 The reception pit will be located on the east side of the A327 Ively Road.

- 3.5.6 The pit areas will be topsoil stripped and neatly stored to one side of the pit area, which will provide additional noise and visual screening of the pit area from users of the country park. The pit area will then be covered with a permeable surface or protection matting.
- 3.5.7 No significant noise impacts have been identified in relation to this auger bore.
- 3.5.8 The pit area will be fenced with a 2m high perimeter fence that is bolted together for security and placed on rubber weighted feet for stability. The public facing façade of the fencing will be in accordance with RBC's design/requirements and will include project information and safety notices.

Illustration 3.2: Aerial photography of TC014 in Southwood Country Park SANG

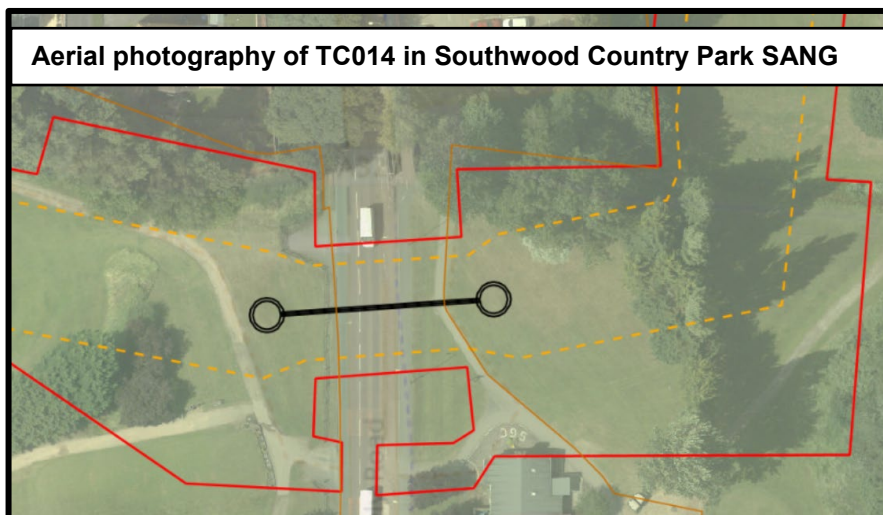

3.6 TC014a (Cove Brook Dam)

- 3.6.1 The works for this trenchless crossing will follow the methodology as outlined in the CoCP will be tailored to the conditions of the park to reduce the amount of vegetation and tree clearance required. Details on how this will be applied at this location are summarised below.
- 3.6.2 An auger bore technique will be used to cross the Flood Storage Area embankment. This crossing will be about 25m long. Launch and reception pits will be constructed either side of the existing dam structure. The launch pit is to be located to the west of the Flood Storage Area and will be serviced from this direction.
- 3.6.3 The auger bore will commence once the launch and reception pits are complete. The pipe will be pushed from west to east (Southwood Country Park SANG to Cove Road) into the reception pit. The excavation will remain open for as short a period as possible but will only be concluded once the Open Cut pipe installation has been tied into the auger bore section of pipe.
- 3.6.4 The pit areas will be topsoil stripped and neatly stored to one side of the pit area, which will provide additional noise and visual screening of the pit area from users of the country park. The pit area will then be covered with a permeable surface or protection matting.

- 3.6.5 No significant noise impacts have been identified in relation to this auger bore.
- 3.6.6 The pit area will be fenced with a 2m high perimeter fence that is bolted together for security and placed on rubber weighted feet for stability. The public facing façade of the fencing will be in accordance with RBC's design/requirements and will include project information and safety notices.
- 3.6.7 These works can only be scheduled to be undertaken to take advantage of long-term forecasts making use of dry weather conditions.

Illustration 3.3: Outline proposal for Cove Brook Dam crossing

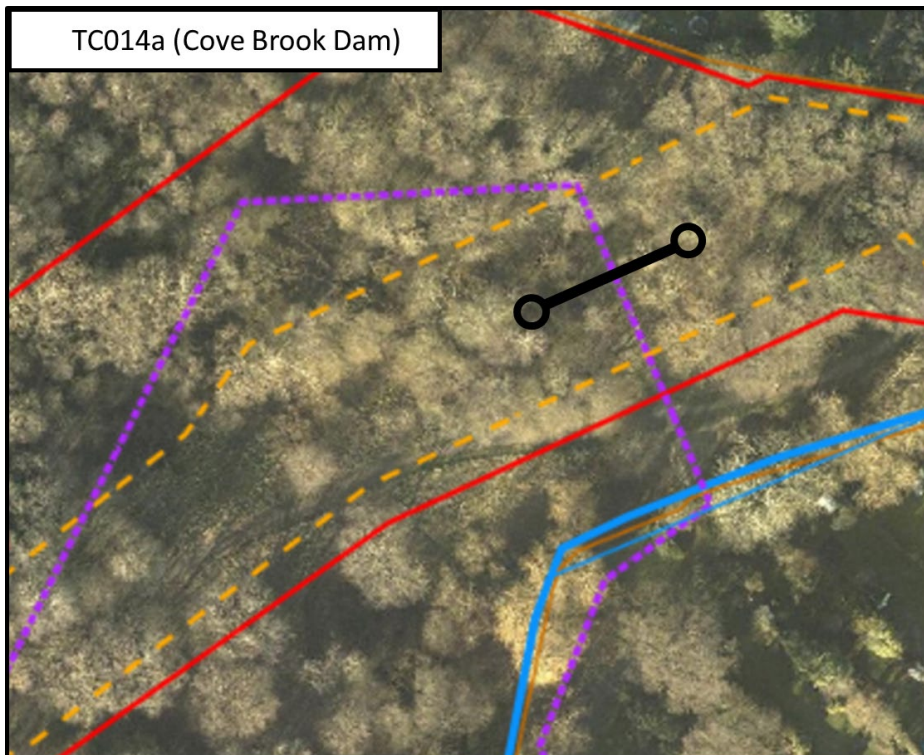

3.7 Open Cut Installation

- 3.7.1 The Open Cut (generic) installation approach described in the CoCP will be tailored to the conditions of the park to reduce the amount of vegetation and tree clearance required. Details on how this will be applied at this location are summarised below.
- 3.7.2 There is a narrow working commitment (NW16) to the northern section of the works in this area, to reduce the working width to 15m, incorporating an existing track to reduce impacts on woodland near to Cove Brook.
- 3.7.3 Works in the Cove Brook Flood Storage Area will be scheduled to take advantage of long-term forecasts making use of dry weather conditions.
- 3.7.4 A 30m wide fencing/barrier system will be erected within the Order Limits, reducing to 15m through the narrow working section – this is to segregate the 'live' working area from public accessible areas. As the works progress, the fenced area will be relocated/extended so that no more than 150m of continuous fencing is in place before a public crossing point.



- 3.7.5 Vehicle tracks and the plant haul route through the SANG will not be continually fenced – this is to allow open public access across the SANG.
- 3.7.6 Entrance gates will be placed at each end of the fenced 'live' working area to allow both plant and the operatives access. These entrances will be closed and locked when not in use.
- 3.7.7 The live working area will include the steel pipe lengths which will be brought from the construction compound (4AC) into the fenced working width.
- 3.7.8 All fabrication works (such as grinding, welding, coating and testing) will be undertaken in the fenced area, behind screens or within shelters in order to prevent impact on the users of the country park. These screens will include acoustic protection if required.
- 3.7.9 Depending on weather and ground conditions, installation will be undertaken in sections, with an expected programme of 14 weeks, working six days per week. There will be additional time for site setup/demobilisation (approximately three weeks).
- 3.7.10 The Open Cut will be complete when the ends are connected into the pipeline installed using trenchless techniques. Therefore, depending on the sequence of the works, the end section(s) of trench will be suitably fenced off and secured until the connection of the pipe to the trenchless section is concluded.

3.8 Reinstatement

The Pedestrian Paths

- 3.8.1 The paths will be reinstated once the Open Cut installation is complete. Details will be in agreement with RBC.

Vegetation Reinstatement

- 3.8.2 Vegetation will be reinstated as shown in the reinstatement plan attached at Appendix B. This reinstatement plan will be included within Appendix B of the LEMP for the approval of the relevant planning authority as per Requirement 8(1)(b) and Requirement 12 of the DCO.
- 3.8.3 Where the topsoil has been stripped and stored adjacent to the excavation, this will then be replaced after the works have been completed and either seeded with an appropriate conservation seed mix, previously collected seed or left for natural regeneration, following discussion with RBC's Ecology Officer and informed by the updated surveys.
- 3.8.4 Hedgerows will be fully reinstated, and areas of woodland will be fully reinstated with a mix of appropriate native trees and woodland shrub species to the west of the A237, while in the Cove Valley Southern Grassland and Cove Brook Grassland the removed trees will be reinstated as acid grassland. The crossing of the Ively Brook will be reinstated to a more naturalistic structure, if this has not already been achieved by RBC at the time of construction.



Appendix A – Area Plan

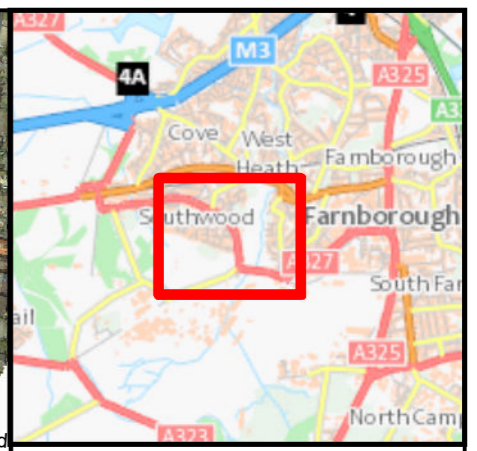

- Legend**
- Order Limits
 - Suitable Alternative Natural Greenspace (SANG) (area covered by this site specific plan)
 - Point of interest
 - Existing aviation pipeline and multifuel lines
 - River
 - Undesignated path
 - Statutory services line

0	30/01/2020	For Issue	LM	BM	BM	PG
Rev.	Rev. Date	Purpose of revision	Orig/Dwn	Checkd	Rev'd	Apprv'd

JACOBS
 1180 Eades Road, Wokingham, Wokingham, RG41 1STU, UK.
 Tel: +44(0)118 946 7000 Fax: +44(0)118 946 7001
 www.jacobs.com

Client
 Esso Petroleum Company, Limited
 Ermyn House,
 Ermyn Way,
 Leatherhead,
 Surrey,
 KT22 8UX

Project
 Southampton to London Pipeline Project

Drawing title
**SITE SPECIFIC PLAN
 SOUTHWOOD COUNTRY PARK**

Drawing Status	For Issue	
Scale	1:5,000 @ A3	DO NOT SCALE
Jacobs No.	B2325300	
ProjectWise No.		
Drawing number	Sheet 1 of 1	Rev 0

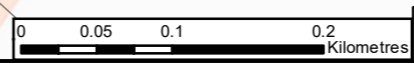

Contains OS data © Crown copyright and database right (2020)
 OS Licence Number AL100005237

This drawing is not to be used in whole or part other than for the intended purpose and project as defined on this drawing. Refer to the contract for full terms and conditions.



Appendix B – Construction and Reinstatement Plans

- NOTES
1. Pipeline centreline alignment is intended only.
 2. Trees to be retained are shown based on the intended pipeline alignment.
 3. The illustration of existing trees on these plans is based on project survey data.
 4. The contractor(s) would retain vegetation where practicable and in accordance with, as a minimum, the vegetation retention drawings (Commitment G91).
 5. Where notable, TPO, Ancient Woodland and Veteran Trees would be retained within or immediately adjacent to the Order Limits, the trees and their root protection areas would be protected where they extend within the Order Limits and are at risk. This would be by means of fencing or other measures (Commitment G65).
 6. Further information regarding mitigation for Veteran Trees is set out in the Ancient Woodland and Veteran Trees Approach (LEMP Appendix).
 7. The contractor(s) would apply, the relevant protective principles set out in BS 5837:2012 Trees in Relation to Design and Construction. This would be applied to trees within the Order Limits which would be preserved through the construction phase, and to trees outside of the Order Limits where such measures do not hinder or prevent the use of the relevant working width for construction (Commitment G95).
 8. Works to notable, TPO and Veteran Trees, where at risk of damage, would be supervised by the ECoW (Environmental Clerk of Works) and supported by an experienced arboriculturalist (Commitment G86).
 9. Appropriate techniques would be used for the removal, storage and transplantation of any vegetation which is to be reused, relocated or transplanted (Commitment G89).

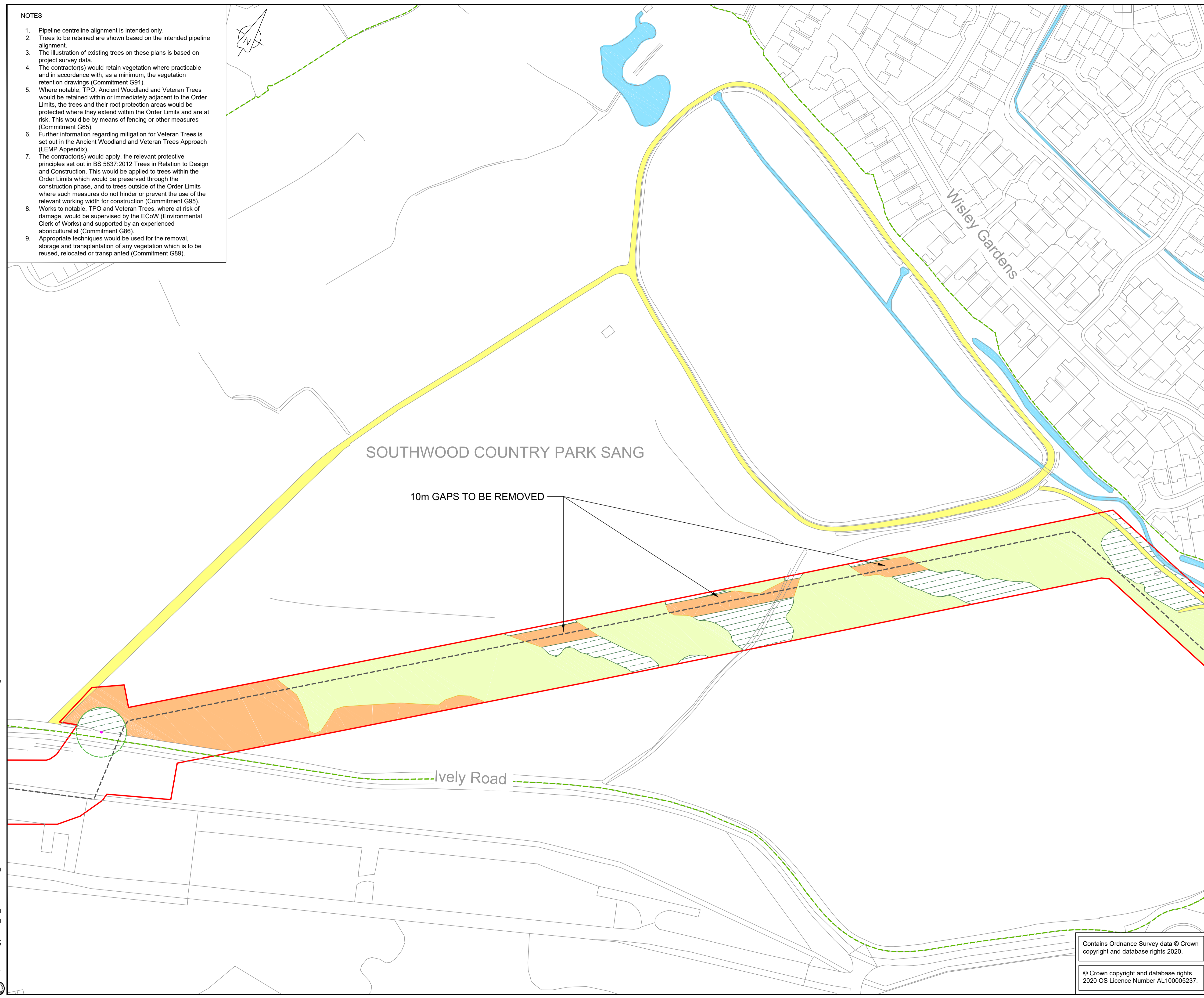
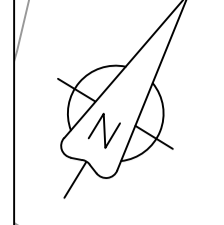

LOCATION PLAN
SCALE 1:500,000

LEGEND

- ORDER LIMITS
- INTENDED PIPELINE CENTRELINE
- NARROW WORKING AREA (NW16)
- TRENCHLESS CROSSING
- COMPOUND

EXISTING CONTEXT

- ROOT PROTECTION AREA
- TREE PRESERVATION ORDER (TPO)
- WATER FEATURES
- SUITABLE ALTERNATIVE NATURAL GREENSPACE (SANG) BOUNDARY
- PUBLIC RIGHTS OF WAY (PROW)
- UNDESIGNATED FOOTPATHS

EXISTING FEATURES TO BE RETAINED

- POTENTIAL VETERAN TREE TO BE RETAINED
- WOODLAND TO BE RETAINED
- GRASSLAND TO BE RETAINED

EXISTING FEATURES TO BE REMOVED

- WOODLAND TO BE REMOVED
- GRASSLAND TO BE REMOVED

0 10 20 30 40 50 60 70 80 90 100 m
SCALE 1 : 1000

Rev	Rev. Date	Purpose of revision	Drawn	Checked	Rev'd	Appr'd
P01.2	04/03/20	DEADLINE 6 SUBMISSION				

JACOBS
1180 Eskdale Road, Winnersh, Wokingham, RG41 5TU
Tel:+44(0)118 946 7000 - Fax:+44(0)118 946 7001
www.jacobs.com

Client: Esso Petroleum Company, Limited
Ermyn House,
Ermyn Way,
Leatherhead,
Surrey,
KT22 8UX

Project: Southampton to London Pipeline Project

Drawing title:
8.60 SSP SOUTHWOOD COUNTRY PARK: CONSTRUCTION STAGE SHEET 1 OF 3

Drawing status: **Fit for Stage Approval**

Scale	1:1000	DO NOT SCALE
Jacobs No.	B2325300	Rev
Client no.		P01.2

Drawing number:
B2325300-JAC-000-ENV-DRG-111176

Contains Ordnance Survey data © Crown copyright and database rights 2020.

© Crown copyright and database rights 2020 OS Licence Number AL100005237.

© Copyright 2020 Jacobs U.K. Limited. The concepts and information contained in this document are the property of Jacobs. Use or copying of this document in whole or in part without the written permission of Jacobs constitutes an infringement of copyright. Limitation: This drawing has been prepared on behalf of, and for the exclusive use of, Jacobs' Client, and is subject to, and issued in accordance with, the provisions of the contract between Jacobs and the Client. Jacobs accepts no liability or responsibility whatsoever for, or in respect of, any use of, or reliance upon, this drawing by any third party.

- NOTES**
- Pipeline centreline alignment is intended only.
 - Trees to be retained are shown based on the intended pipeline alignment.
 - The illustration of existing trees on these plans is based on project survey data.
 - The contractor(s) would retain vegetation where practicable and in accordance with, as a minimum, the vegetation retention drawings (Commitment G91).
 - Where notable, TPO, Ancient Woodland and Veteran Trees would be retained within or immediately adjacent to the Order Limits, the trees and their root protection areas would be protected where they extend within the Order Limits and are at risk. This would be by means of fencing or other measures (Commitment G65).
 - Further information regarding mitigation for Veteran Trees is set out in the Ancient Woodland and Veteran Trees Approach (LEMP Appendix).
 - The contractor(s) would apply, the relevant protective principles set out in BS 5837:2012 Trees in Relation to Design and Construction. This would be applied to trees within the Order Limits which would be preserved through the construction phase, and to trees outside of the Order Limits where such measures do not hinder or prevent the use of the relevant working width for construction (Commitment G95).
 - Works to notable, TPO and Veteran Trees, where at risk of damage, would be supervised by the ECoW (Environmental Clerk of Works) and supported by an experienced arboriculturalist (Commitment G86).
 - Appropriate techniques would be used for the removal, storage and transplantation of any vegetation which is to be reused, relocated or transplanted (Commitment G89).

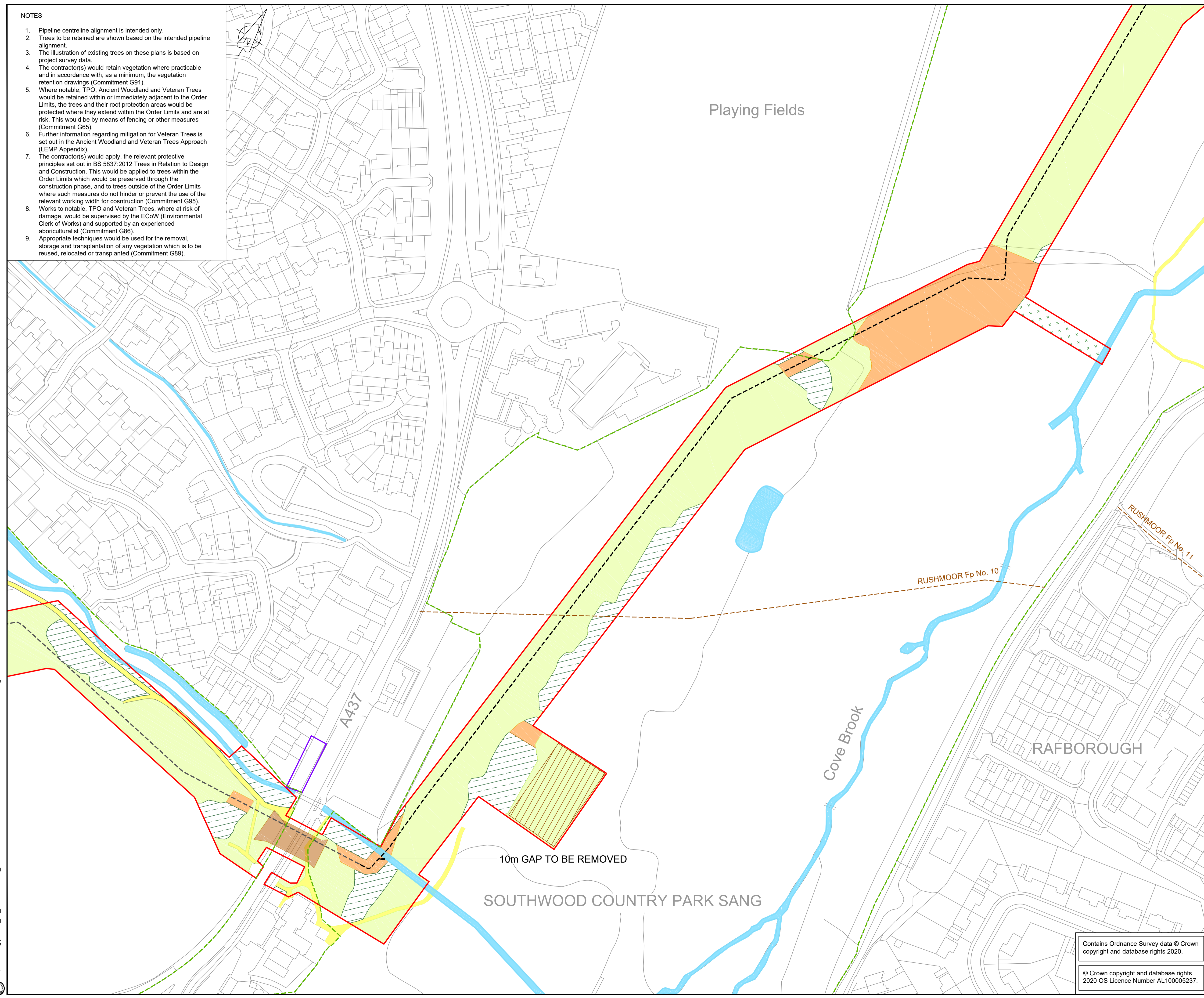

LOCATION PLAN
SCALE 1:500,000

- LEGEND**
- ORDER LIMITS
 - INTENDED PIPELINE CENTRELINE
 - NARROW WORKING AREA (NW16)
 - TRENCHLESS CROSSING
 - COMPOUND
- EXISTING CONTEXT**
- ROOT PROTECTION AREA
 - TREE PRESERVATION ORDER (TPO)
 - WATER FEATURES
 - SUITABLE ALTERNATIVE NATURAL GREENSPACE (SANG) BOUNDARY
 - PUBLIC RIGHTS OF WAY (PROW)
 - UNDESIGNATED FOOTPATHS
- EXISTING FEATURES TO BE RETAINED**
- POTENTIAL VETERAN TREE TO BE RETAINED
 - WOODLAND TO BE RETAINED
 - GRASSLAND TO BE RETAINED
- EXISTING FEATURES TO BE REMOVED**
- WOODLAND TO BE REMOVED
 - GRASSLAND TO BE REMOVED

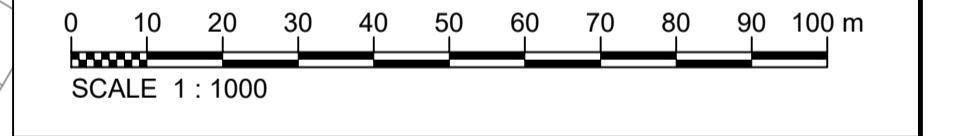

P01.2	04/03/20	DEADLINE 6 SUBMISSION	---	---	---	---
Rev	Rev. Date	Purpose of revision	Drawn	Checked	Rev'd	Appr'd

JACOBS
1180 Eskdale Road, Wokingham, Wokingham, RG41 5TU
Tel: +44(0)118 946 7000 - Fax: +44(0)118 946 7001
www.jacobs.com

Client: Esso Petroleum Company, Limited
Ermyn House,
Ermyn Way,
Leatherhead,
Surrey,
KT22 8UX

Project: Southampton to London Pipeline Project

Drawing title: **8.60 SSP SOUTHWOOD COUNTRY PARK: CONSTRUCTION STAGE SHEET 2 OF 3**

Drawing status: **Fit for Stage Approval**

Scale	1:1000	DO NOT SCALE
Jacobs No.	B2325300	Rev
Client no.		P01.2

Drawing number: **B2325300-JAC-000-ENV-DRG-111181**

Contains Ordnance Survey data © Crown copyright and database rights 2020.
© Crown copyright and database rights 2020 OS Licence Number AL100005237.

C:\pwworking\jacobs_uk_water&utilities_ssf\romanedms510451B2325300-JAC-000-ENV-DRG-111181.dwg - 05/03/2020 08:26:12 - A1Frame - RomaneD

- NOTES**
1. Pipeline centreline alignment is intended only.
 2. Trees to be retained are shown based on the intended pipeline alignment.
 3. The illustration of existing trees on these plans is based on project survey data.
 4. The contractor(s) would retain vegetation where practicable and in accordance with, as a minimum, the vegetation retention drawings (Commitment G91).
 5. Where notable, TPO, Ancient Woodland and Veteran Trees would be retained within or immediately adjacent to the Order Limits, the trees and their root protection areas would be protected where they extend within the Order Limits and are at risk. This would be by means of fencing or other measures (Commitment G65).
 6. Further information regarding mitigation for Veteran Trees is set out in the Ancient Woodland and Veteran Trees Approach (LEMP Appendix).
 7. The contractor(s) would apply, the relevant protective principles set out in BS 5837:2012 Trees in Relation to Design and Construction. This would be applied to trees within the Order Limits which would be preserved through the construction phase, and to trees outside of the Order Limits where such measures do not hinder or prevent the use of the relevant working width for construction (Commitment G95).
 8. Works to notable, TPO and Veteran Trees, where at risk of damage, would be supervised by the ECoW (Environmental Clerk of Works) and supported by an experienced arboriculturalist (Commitment G86).
 9. Appropriate techniques would be used for the removal, storage and transplantation of any vegetation which is to be reused, relocated or transplanted (Commitment G89).

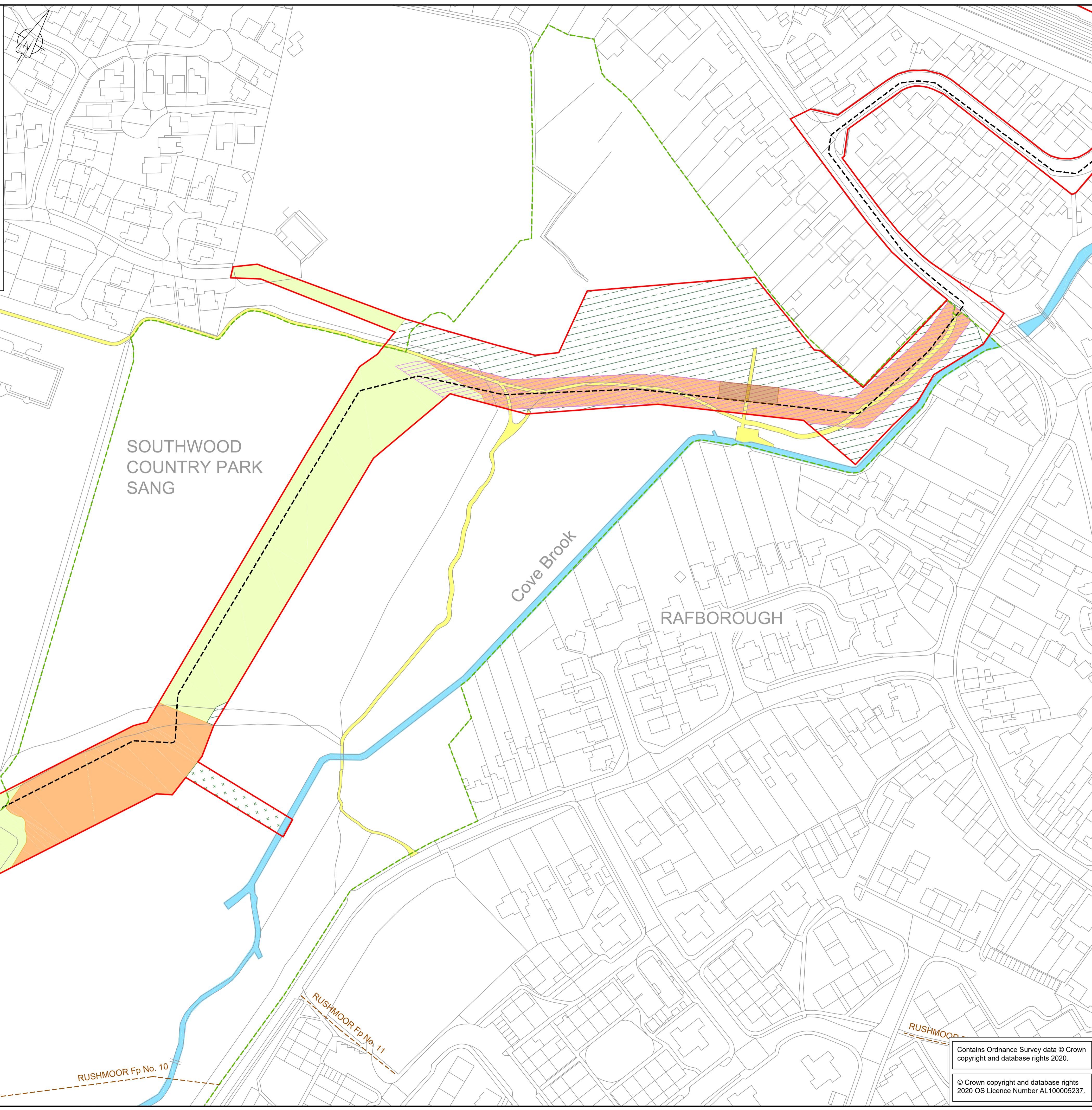

LOCATION PLAN
SCALE 1:500,000

- LEGEND**
- ORDER LIMITS
 - INTENDED PIPELINE CENTRELINE
 - NARROW WORKING AREA (NW16)
 - TRENCHLESS CROSSING
 - COMPOUND
- EXISTING CONTEXT**
- ROOT PROTECTION AREA
 - TREE PRESERVATION ORDER (TPO)
 - WATER FEATURES
 - SUITABLE ALTERNATIVE NATURAL GREENSPACE (SANG) BOUNDARY
 - PUBLIC RIGHTS OF WAY (PROW)
 - UNDESIGNATED FOOTPATHS
- EXISTING FEATURES TO BE RETAINED**
- POTENTIAL VETERAN TREE TO BE RETAINED
 - WOODLAND TO BE RETAINED
 - GRASSLAND TO BE RETAINED
- EXISTING FEATURES TO BE REMOVED**
- WOODLAND TO BE REMOVED
 - GRASSLAND TO BE REMOVED

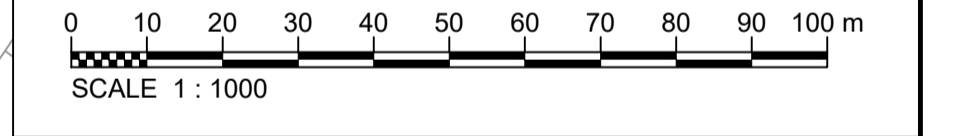

Rev	Rev. Date	Purpose of revision	Drawn	Checked	Rev'd	Appr'd
P01.2	04/03/20	DEADLINE 6 SUBMISSION				

JACOBS
1180 Eskdale Road, Wokingham, Wokingham, RG41 5TU
Tel: +44(0)118 946 7000 - Fax: +44(0)118 946 7001
www.jacobs.com

Client: Esso Petroleum Company, Limited
Ermyn House,
Ermyn Way,
Leatherhead,
Surrey,
KT22 8UX

Project: Southampton to London Pipeline Project

Drawing title:
8.60 SOUTHWOOD COUNTRY PARK: CONSTRUCTION STAGE SHEET 3 OF 3

Drawing status: **Fit for Stage Approval**

Scale: 1:1000 DO NOT SCALE
Client no. B2325300 Rev P01.2

Drawing number:
B2325300-JAC-000-ENV-DRG-111182

Contains Ordnance Survey data © Crown copyright and database rights 2020.
© Crown copyright and database rights 2020 OS Licence Number AL100005237.

- NOTES**
- Existing features to be retained are based on the current intended pipeline alignment.
 - Reinstatement proposals are shown indicatively only and will be refined in conjunction with the detailed design of pipeline alignment, for inclusion with the final Landscape and Ecology Management Plan.
 - Trees that are removed as a result of the construction of the project will be replaced on a one for one basis in accordance with the vegetation reinstatement plans approved under the LEMP. Where possible, replacement tree planting will be located in close proximity to the original tree. (Commitment G200)

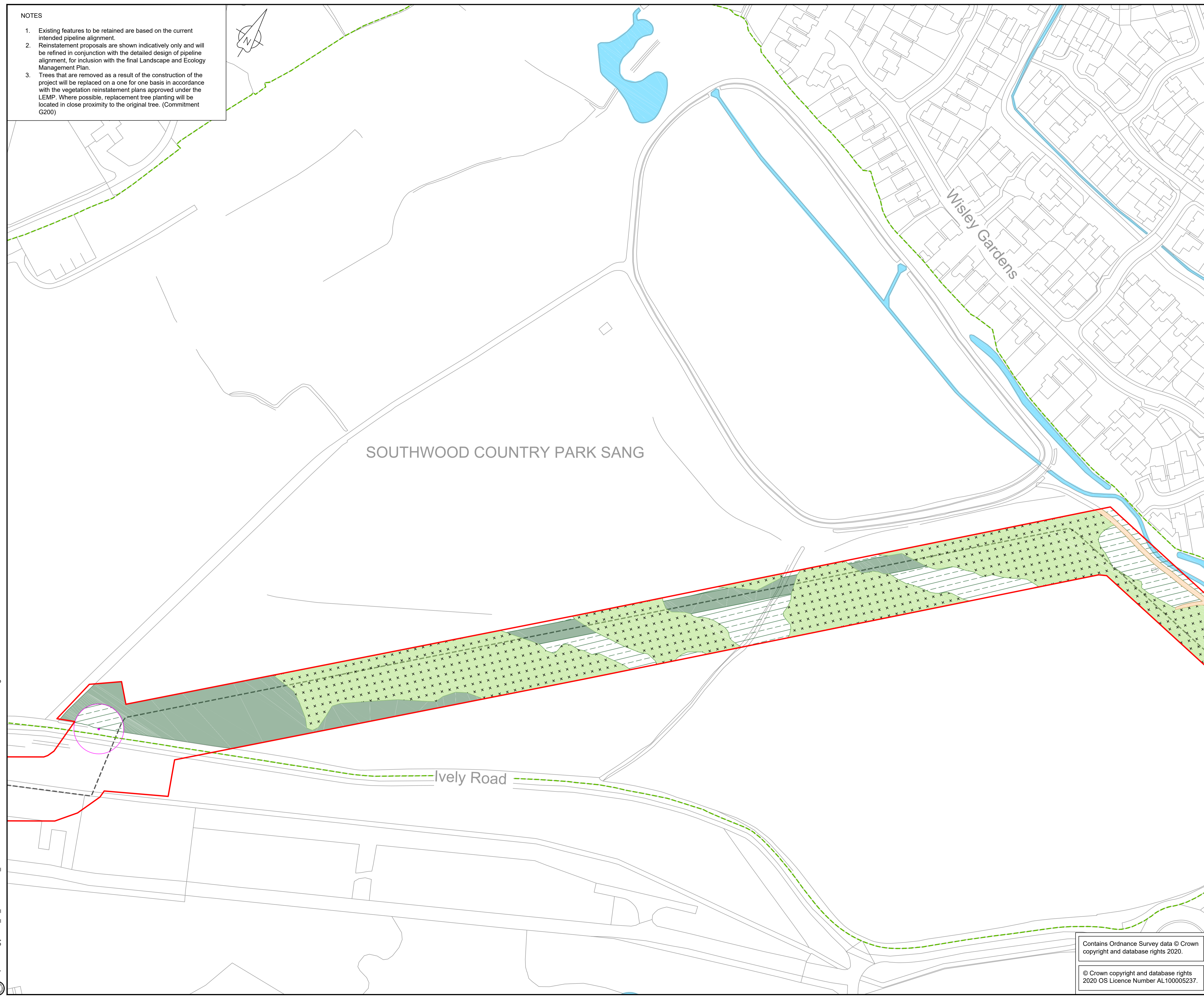
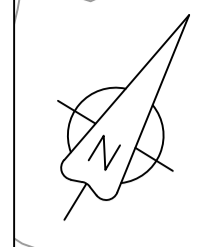

LOCATION PLAN
SCALE 1:500,000

LEGEND

- ORDER LIMITS
- INTENDED PIPELINE CENTRELINE

EXISTING CONTEXT

- TREE PRESERVATION ORDER (TPO)
- WATER FEATURES
- SUITABLE ALTERNATIVE NATURAL GREENSPACE (SANG) BOUNDARY
- PUBLIC RIGHTS OF WAY (PROW)

EXISTING FEATURES RETAINED

- POTENTIAL VETERAN TREES RETAINED
- WOODLAND BELT RETAINED
- GRASSLAND RETAINED

FEATURES TO BE REINSTATED

SOFT LANDSCAPE

- WOODLAND REINSTATEMENT PLANTING
- GRASSLAND REINSTATEMENT

HARD LANDSCAPE

- FOOTPATH REINSTATEMENT WHERE REQUIRED

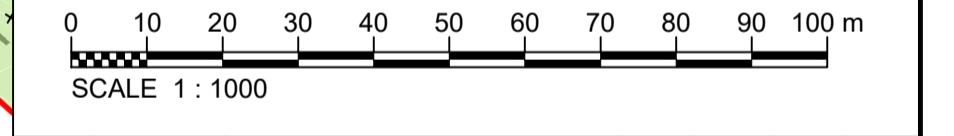

P01.2	04/03/20	DEADLINE 6 SUBMISSION	---	---	---	---
Rev	Rev. Date	Purpose of revision	Drawn	Checked	Rev'd	Appr'd

JACOBS
1180 Eskdale Road, Winnersh, Wokingham, RG41 5TU
Tel: +44(0)118 946 7000 - Fax: +44(0)118 946 7001
www.jacobs.com

Client: Esso Petroleum Company, Limited
Ermyn House,
Ermyn Way,
Leatherhead,
Surrey,
KT22 8UX

Project: Southampton to London Pipeline Project

Drawing title: **8.60 SSP SOUTHWOOD COUNTRY PARK: REINSTATEMENT**

Drawing status: **Fit for Stage Approval**

Scale	1:1000	DO NOT SCALE
Jacobs No.	B2325300	Rev
Client no.		P01.2

Drawing number: **B2325300-JAC-000-ENV-DRG-111183**

Contains Ordnance Survey data © Crown copyright and database rights 2020.

© Crown copyright and database rights 2020 OS Licence Number AL100005237.

© Copyright 2020 Jacobs U.K. Limited. The concepts and information contained in this document are the property of Jacobs. Use or copying of this document in whole or in part without the written permission of Jacobs constitutes an infringement of copyright. Limitation: This drawing has been prepared on behalf of, and for the exclusive use of, Jacobs' Client, and is subject to, and issued in accordance with, the provisions of the contract between Jacobs and the Client. Jacobs accepts no liability or responsibility whatsoever for, or in respect of, any use of, or reliance upon, this drawing by any third party.

- NOTES**
- Existing features to be retained are based on the current intended pipeline alignment.
 - Reinstatement proposals are shown indicatively only and will be refined in conjunction with the detailed design of pipeline alignment, for inclusion with the final Landscape and Ecology Management Plan.
 - Trees that are removed as a result of the construction of the project will be replaced on a one for one basis in accordance with the vegetation reinstatement plans approved under the LEMP. Where possible, replacement tree planting will be located in close proximity to the original tree. (Commitment G200)

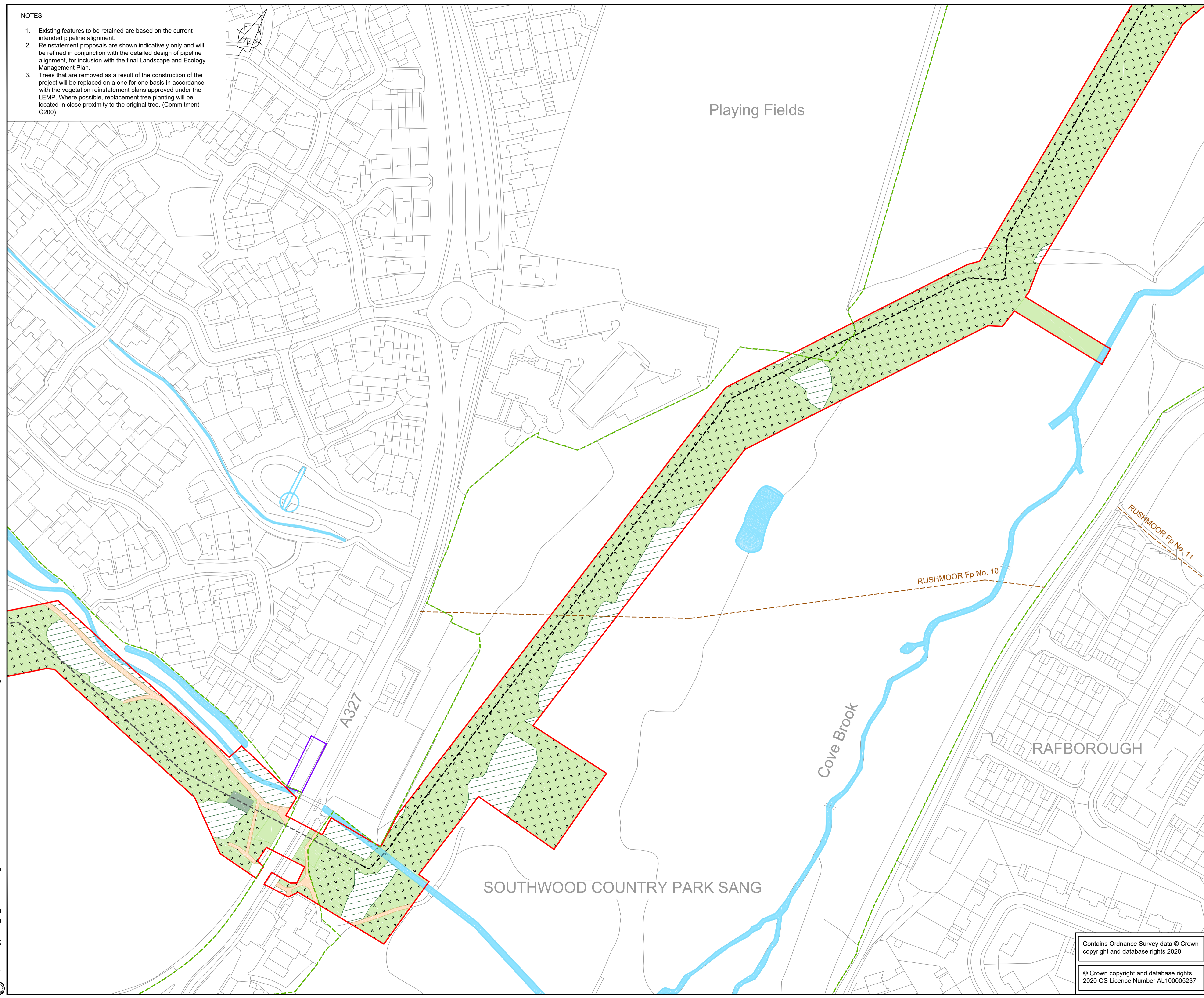

LOCATION PLAN
SCALE 1:500,000

- LEGEND**
- ORDER LIMITS
 - INTENDED PIPELINE CENTRELINE
- EXISTING CONTEXT**
- TREE PRESERVATION ORDER (TPO)
 - WATER FEATURES
 - SUITABLE ALTERNATIVE NATURAL GREENSPACE (SANG) BOUNDARY
 - PUBLIC RIGHTS OF WAY (PROW)
- EXISTING FEATURES RETAINED**
- POTENTIAL VETERAN TREES RETAINED
 - WOODLAND BELT RETAINED
 - GRASSLAND RETAINED
- FEATURES TO BE REINSTATED**
- SOFT LANDSCAPE**
- WOODLAND REINSTATEMENT PLANTING
 - GRASSLAND REINSTATEMENT
- HARD LANDSCAPE**
- FOOTPATH REINSTATEMENT WHERE REQUIRED

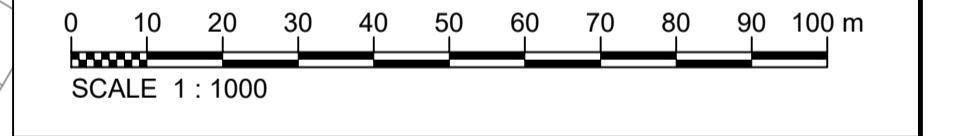

P01.2	04/03/20	DEADLINE 6 SUBMISSION	---	---	---	---
Rev	Rev. Date	Purpose of revision	Drawn	Checked	Rev'd	Apprv'd

JACOBS
1180 Eskdale Road, Winnersh, Wokingham, RG41 5TU
Tel: +44(0)118 946 7000 - Fax: +44(0)118 946 7001
www.jacobs.com

Client: Esso Petroleum Company, Limited
Ermyn House,
Ermyn Way,
Leatherhead,
Surrey,
KT22 8UX

Project: Southampton to London Pipeline Project

Drawing title:
8.60 SSP SOUTHWOOD COUNTRY PARK: REINSTATEMENT SHEET 2 OF 3

Drawing status: **Fit for Stage Approval**

Scale	1:1000	DO NOT SCALE
Jacobs No.	B2325300	Rev
Client no.		P01.2

Drawing number:
B2325300-JAC-000-ENV-DRG-111184

Contains Ordnance Survey data © Crown copyright and database rights 2020.

© Crown copyright and database rights 2020 OS Licence Number AL100005237.

C:\pwworking\jacobs_uk_water&utilities_ssf\romanedms510451B2325300-JAC-000-ENV-DRG-111184.dwg - 05/03/2020 09:50:03 - A1Frame - RomaneD

- NOTES**
- Existing features to be retained are based on the current intended pipeline alignment.
 - Reinstatement proposals are shown indicatively only and will be refined in conjunction with the detailed design of pipeline alignment, for inclusion with the final Landscape and Ecology Management Plan.
 - Trees that are removed as a result of the construction of the project will be replaced on a one for one basis in accordance with the vegetation reinstatement plans approved under the LEMP. Where possible, replacement tree planting will be located in close proximity to the original tree. (Commitment G200)

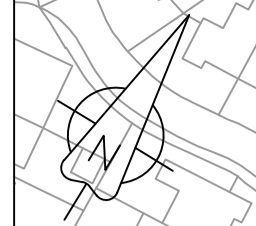

- LEGEND**
- ORDER LIMITS
 - INTENDED PIPELINE CENTRELINE
- EXISTING CONTEXT**
- TREE PRESERVATION ORDER (TPO)
 - WATER FEATURES
 - SUITABLE ALTERNATIVE NATURAL GREENSPACE (SANG) BOUNDARY
 - PUBLIC RIGHTS OF WAY (PROW)
- EXISTING FEATURES RETAINED**
- POTENTIAL VETERAN TREES RETAINED
 - WOODLAND BELT RETAINED
 - GRASSLAND RETAINED
- FEATURES TO BE REINSTATED**
- SOFT LANDSCAPE**
- WOODLAND REINSTATEMENT PLANTING
 - GRASSLAND REINSTATEMENT
- HARD LANDSCAPE**
- FOOTPATH REINSTATEMENT WHERE REQUIRED

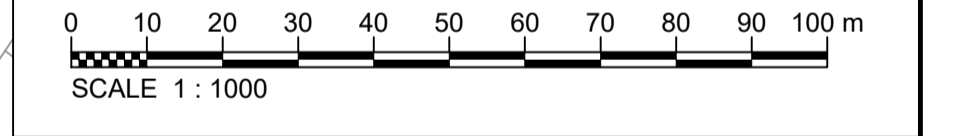

P01.2	04/03/20	DEADLINE 6 SUBMISSION	---	---	---	---
Rev	Rev. Date	Purpose of revision	Drawn	Checked	Rev'd	Appr'd

JACOBS
1180 Eskdale Road, Winnersh, Wokingham, RG41 5TU
Tel: +44(0)118 946 7000 - Fax: +44(0)118 946 7001
www.jacobs.com

Client: Esso Petroleum Company, Limited
Ermyth House,
Ermyth Way,
Leatherhead,
Surrey,
KT22 8UX

Project: Southampton to London Pipeline Project

Drawing title:
8.60 SSP SOUTHWOOD COUNTRY PARK: REINSTATEMENT SHEET 3 OF 3

Drawing status: **Fit for Stage Approval**

Scale: 1:1000 **DO NOT SCALE**

Jacobs No. B2325300 Rev **P01.2**

Drawing number: **B2325300-JAC-000-ENV-DRG-111185**

Contains Ordnance Survey data © Crown copyright and database rights 2020.
© Crown copyright and database rights 2020 OS Licence Number AL100005237.

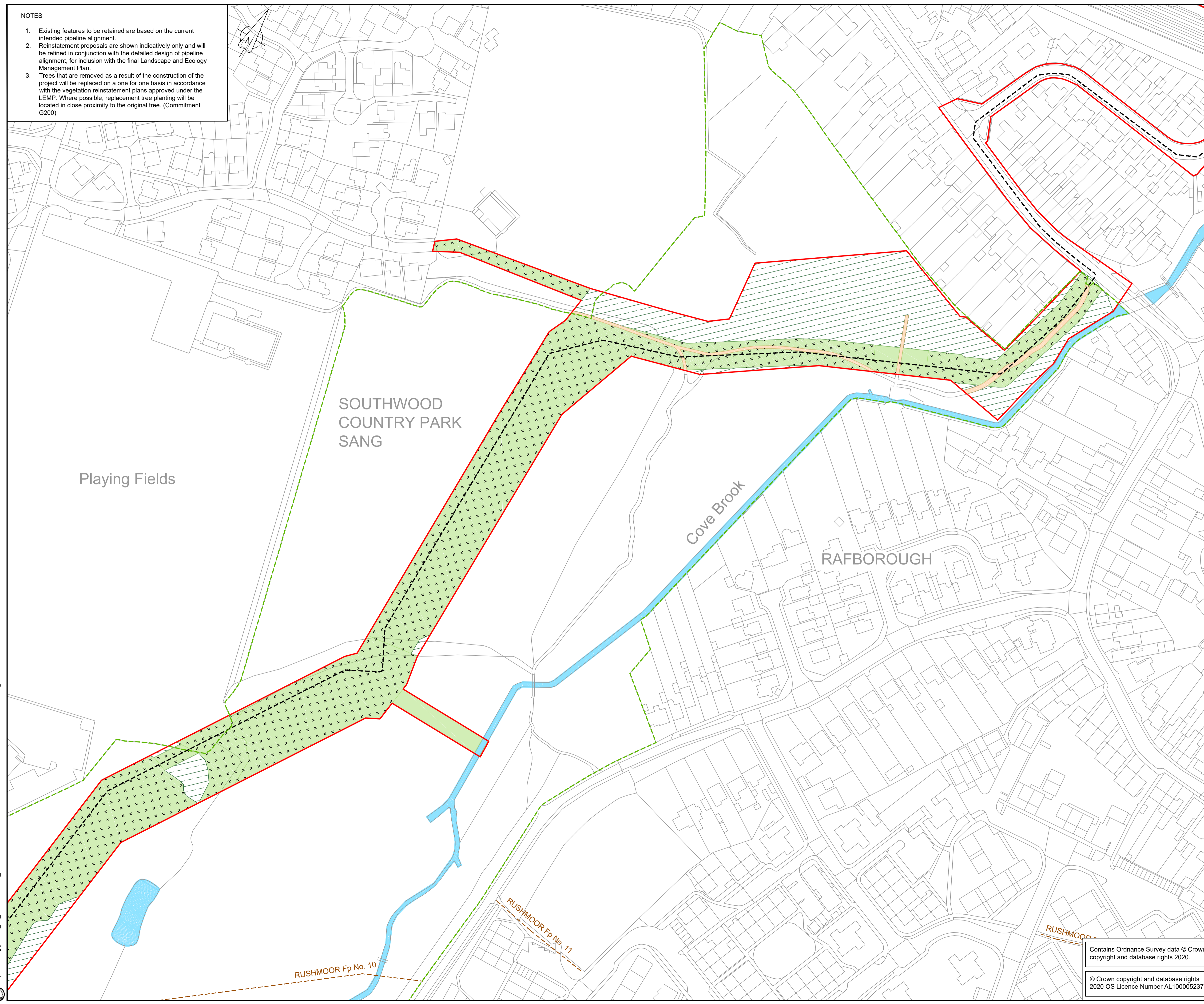

C:\pwworking\jacobs_uk_water&utilities_ssf\romaned\ms104518\B2325300-JAC-000-ENV-DRG-111185.dwg - 05/03/2020 09:51:42 - A1Frame - RomaneD